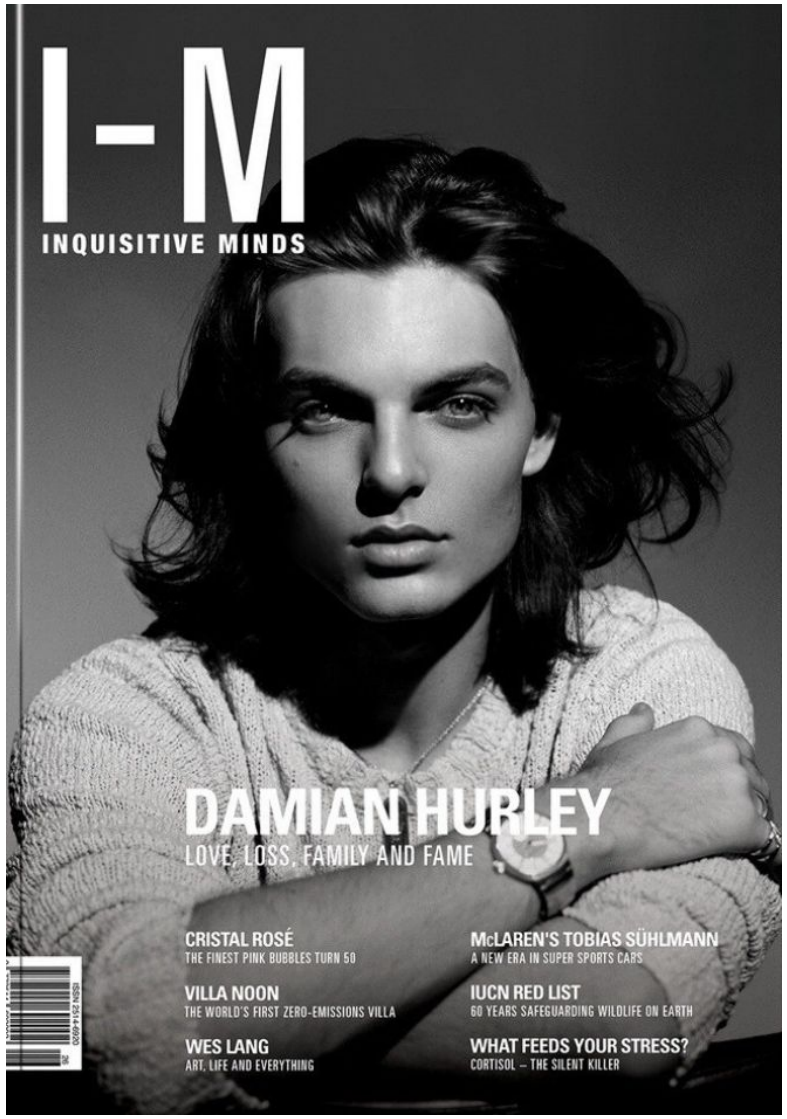

DAMIAN HURLEY

Height : 6'1" / 185 cm | Waist : 30" / 76 cm | Hair Colour : Brown | Eyes : Blue

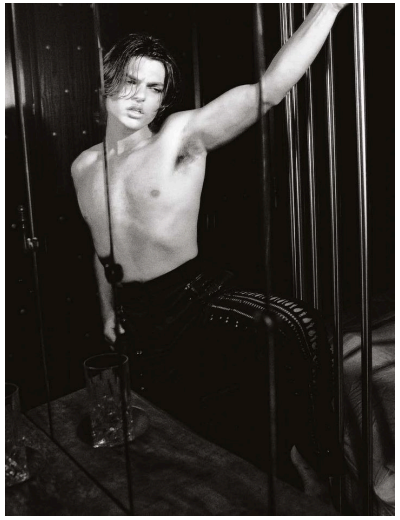
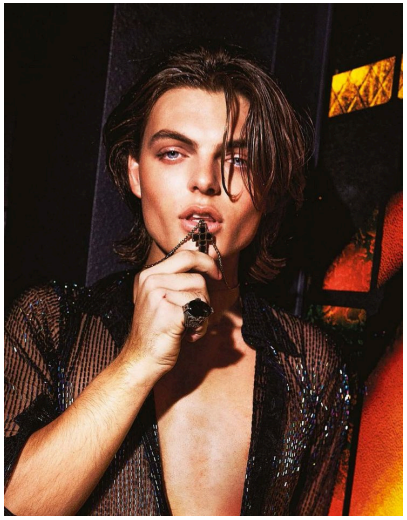
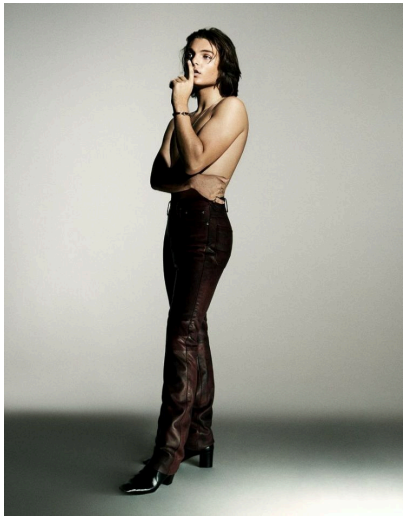

DAMIAN HURLEY

Height : 6'1" / 185 cm | Waist : 30" / 76 cm | Hair Colour : Brown | Eyes : Blue

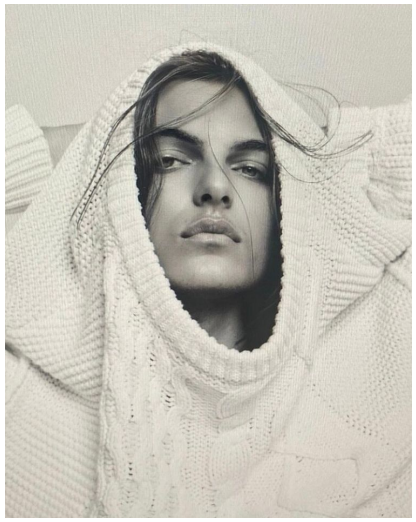

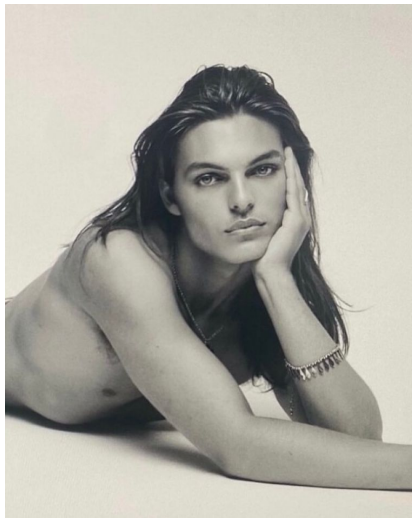

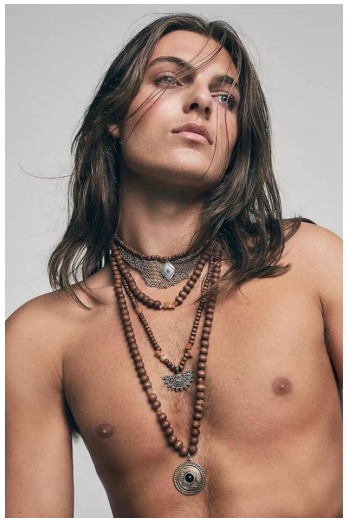

DAMIAN HURLEY

Height : 6'1" / 185 cm | Waist : 30" / 76 cm | Hair Colour : Brown | Eyes : Blue