



ELISE CROMBEZ

Height : 5'11" / 180 cm | Waist : 24" / 61 cm | Hips : 34" / 86 cm | Shoe : 41.0 EU / 7.0 UK | Hair Colour : Brown | Eyes : Green



ELISE CROMBEZ

Height : 5'11" / 180 cm | Waist : 24" / 61 cm | Hips : 34" / 86 cm | Shoe : 41.0 EU / 7.0 UK | Hair Colour : Brown | Eyes : Green



ELISE CROMBEZ

Height : 5'11" / 180 cm | Waist : 24" / 61 cm | Hips : 34" / 86 cm | Shoe : 41.0 EU / 7.0 UK | Hair Colour : Brown | Eyes : Green



ELISE CROMBEZ

Height : 5'11" / 180 cm | Waist : 24" / 61 cm | Hips : 34" / 86 cm | Shoe : 41.0 EU / 7.0 UK | Hair Colour : Brown | Eyes : Green



ELISE CROMBEZ

Height : 5'11" / 180 cm | Waist : 24" / 61 cm | Hips : 34" / 86 cm | Shoe : 41.0 EU / 7.0 UK | Hair Colour : Brown | Eyes : Green



Namrata Barlin  
Photography  
Styling  
Cover & left  
Page

12  
ALEX BRUNY & OLGA YAROVA  
JEANNA KROHNA  
Fanny GUCCI  
Link GUCCI

ZURLOP  
1920  
All Rights

Autumn/Winter  
ELISE CROMBEZ AT ELITE PARIS  
GUCCI FALL/WINTER 2023

2023



ELISE CROMBEZ

Height : 5'11" / 180 cm | Waist : 24" / 61 cm | Hips : 34" / 86 cm | Shoe : 41.0 EU / 7.0 UK | Hair Colour : Brown | Eyes : Green

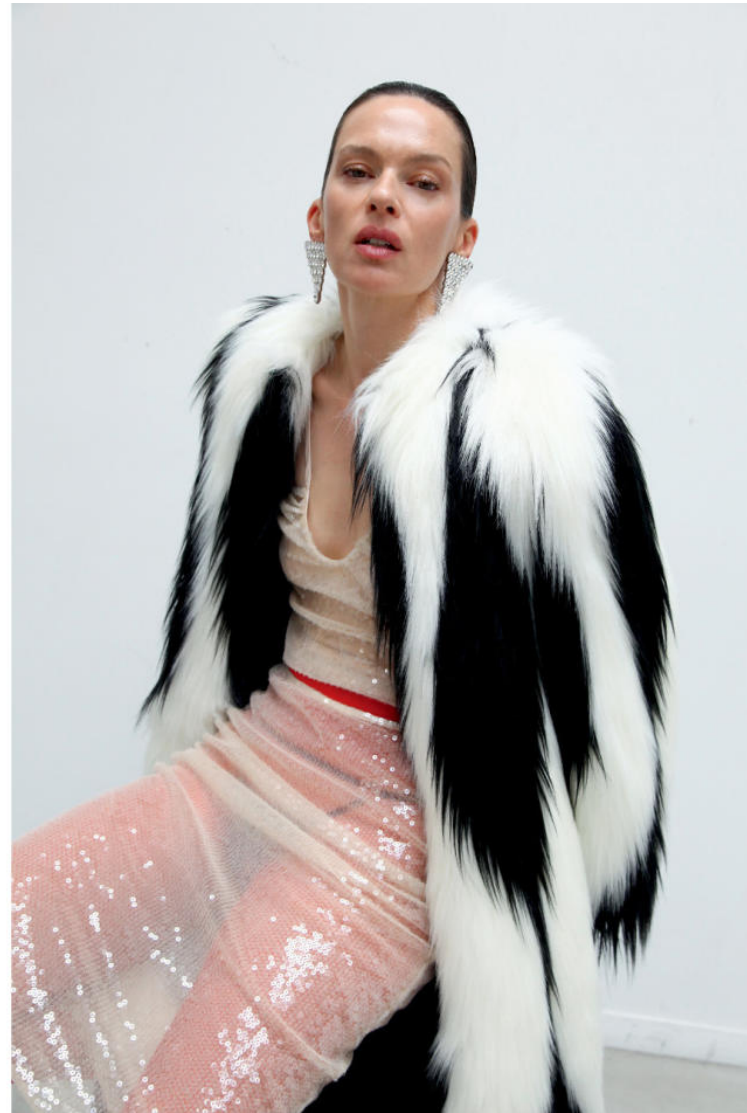

ELISE CROMBEZ

Height : 5'11" / 180 cm | Waist : 24" / 61 cm | Hips : 34" / 86 cm | Shoe : 41.0 EU / 7.0 UK | Hair Colour : Brown | Eyes : Green



<sup>24</sup> miss vogue



Robe en cuir stretch, Maison Ulens, 2490 €. Ceinture en cuir, Redemption, 605 €. Bottes en cuir, Marc Jacobs, 1040 €.



Veste et jupe en cuir, Lacoste, 990 € et 780 €.

SEPTEMBRE 2018

ELISE CROMBEZ

Height : 5'11" / 180 cm | Waist : 24" / 61 cm | Hips : 34" / 86 cm | Shoe : 41.0 EU / 7.0 UK | Hair Colour : Brown | Eyes : Green



ELISE CROMBEZ

Height : 5'11" / 180 cm | Waist : 24" / 61 cm | Hips : 34" / 86 cm | Shoe : 41.0 EU / 7.0 UK | Hair Colour : Brown | Eyes : Green



ELISE CROMBEZ

Height : 5'11" / 180 cm | Waist : 24" / 61 cm | Hips : 34" / 86 cm | Shoe : 41.0 EU / 7.0 UK | Hair Colour : Brown | Eyes : Green



*this page*  
 Elise wears wool  
 jacket and trousers  
 by Calvin Klein  
 Collection  
*opposite page*  
 Bru wears vinyl corset  
 silk ruffled jodhpurs  
 and pofan leather  
 Mary Jane by  
 Fabio Zambernardi  
 (as before).  
 Emily wears wool  
 pinstriped trompe  
 l'oeil jumpsuit by  
 Yoshi Yamamoto

*opposite page*  
 Nic wears coat made  
 from silk satin and  
 lace ruffled dresses,  
 with sequins  
 and corset by  
 Fabio Zambernardi  
 (as before). Wool pin  
 striped Camille des  
 Garçons  
 Homme Plus  
*this page*  
 Elise wears wool  
 top by Maison Martin  
 Margiela.  
 Wool silk dress  
 (worn underneath)  
 by Chanel.  
 Wool and cotton  
 trompe-l'oeil trousers  
 by Yoshi Yamamoto

ELISE CROMBEZ

Height : 5'11" / 180 cm | Waist : 24" / 61 cm | Hips : 34" / 86 cm | Shoe : 41.0 EU / 7.0 UK | Hair Colour : Brown | Eyes : Green

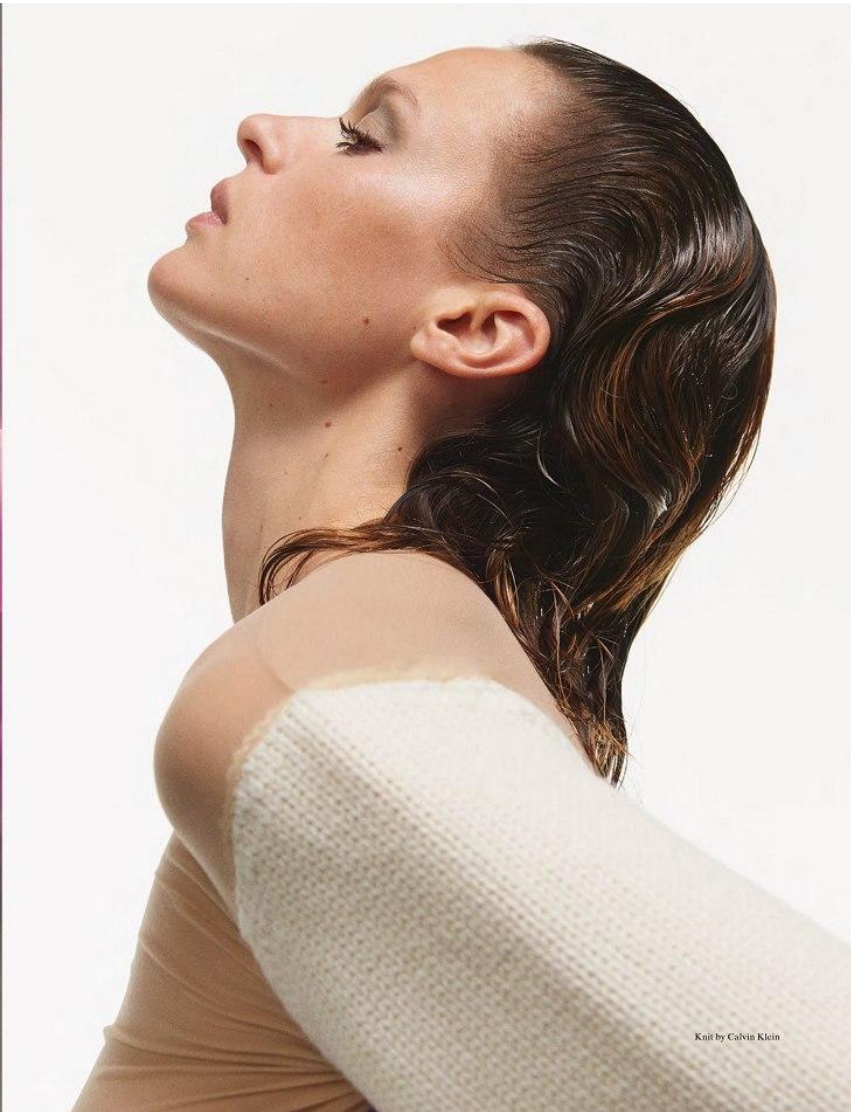

## ELISE CROMBEZ

Height : 5'11" / 180 cm | Waist : 24" / 61 cm | Hips : 34" / 86 cm | Shoe : 41.0 EU / 7.0 UK | Hair Colour : Brown | Eyes : Green



Top and boots by Toga  
Skirt by Christian Dior  
Trousers by Alice Rabot  
Earrings and belt by Vanessa Schindler

ELISE CROMBEZ

Height : 5'11" / 180 cm | Waist : 24" / 61 cm | Hips : 34" / 86 cm | Shoe : 41.0 EU / 7.0 UK | Hair Colour : Brown | Eyes : Green

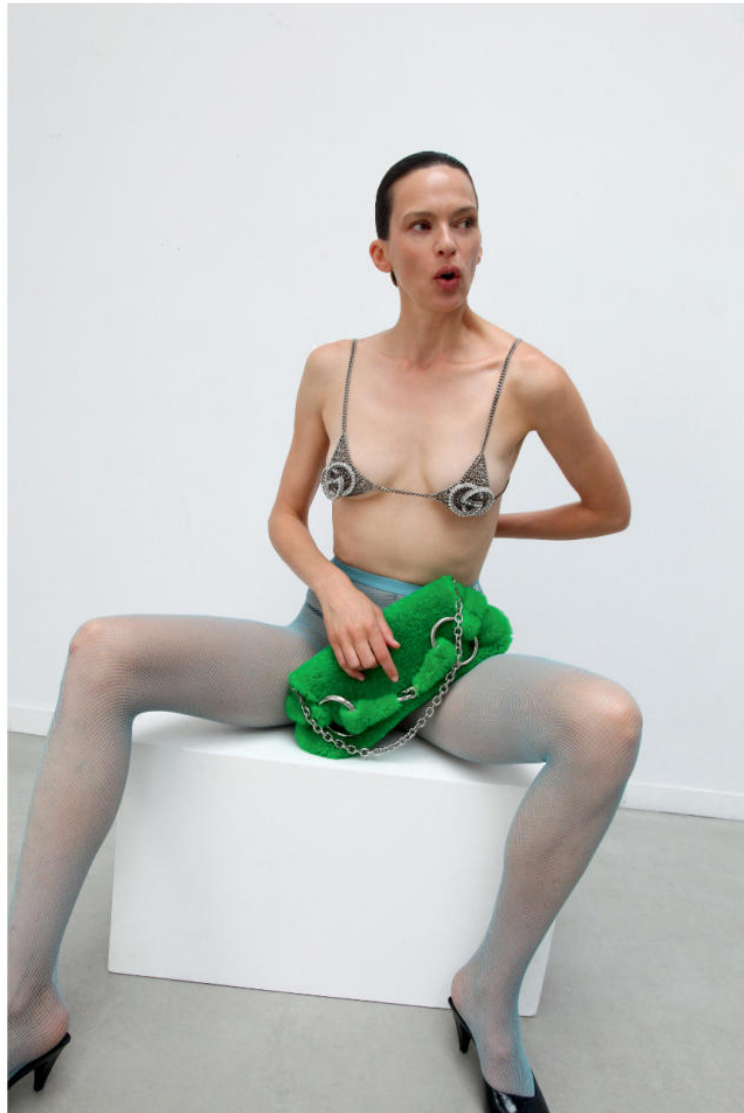

ELISE CROMBEZ

Height : 5'11" / 180 cm | Waist : 24" / 61 cm | Hips : 34" / 86 cm | Shoe : 41.0 EU / 7.0 UK | Hair Colour : Brown | Eyes : Green



ELISE CROMBEZ

Height : 5'11" / 180 cm | Waist : 24" / 61 cm | Hips : 34" / 86 cm | Shoe : 41.0 EU / 7.0 UK | Hair Colour : Brown | Eyes : Green



Dress by J.W.Anderson  
Scarf and cardigan by Loewe  
Single earring by Matty Bowman

Dress and belt by Vanessa Schindler  
Leggings by Falke  
Boots by Toga

## ELISE CROMBEZ

Height : 5'11" / 180 cm | Waist : 24" / 61 cm | Hips : 34" / 86 cm | Shoe : 41.0 EU / 7.0 UK | Hair Colour : Brown | Eyes : Green



Keep cool in semi-sheer alabaster linens - a quilted waistcoat adds Bedouin flair  
*This page:* embroidered cotton- with waistcoat, \$140, Day Birger & Mikkelsen; Cotton-voile kaftan, \$20, Gap; Vintage harem pants, from a selection, David Ireland; Stripy ribbed scarf, *in ornas belt*, \$66, Twinkl; Twelve, Pom-poms, *ornas belt*, stylist's own; Leather sandals, from \$415, Proenza Schouler, at Harvey Nichols  
The white shirt gets a romantic review - think Byronicque billowing organza  
*Opposite:* silk blouse, to order, Gianfranco Ferré; Gold chain earrings with Swarovski-crystal and pearl, \$235, Erickson Beamon

## ELISE CROMBEZ

Height : 5'11" / 180 cm | Waist : 24" / 61 cm | Hips : 34" / 86 cm | Shoe : 41.0 EU / 7.0 UK | Hair Colour : Brown | Eyes : Green



ELISE CROMBEZ

Height : 5'11" / 180 cm | Waist : 24" / 61 cm | Hips : 34" / 86 cm | Shoe : 41.0 EU / 7.0 UK | Hair Colour : Brown | Eyes : Green



Abito di seta a lamelle, Alberta Ferretti; Collana Butler & Wilson; bracciale Tiffany. Calze Stockingirl.com; décolletées di vernice, The Little Shoe Box. Per i ragazzi: suit, pants e scarpe, Jil Sander; hat Stephen Jones.



ELISE CROMBEZ

Height : 5'11" / 180 cm | Waist : 24" / 61 cm | Hips : 34" / 86 cm | Shoe : 41.0 EU / 7.0 UK | Hair Colour : Brown | Eyes : Green



ELISE CROMBEZ

Height : 5'11" / 180 cm | Waist : 24" / 61 cm | Hips : 34" / 86 cm | Shoe : 41.0 EU / 7.0 UK | Hair Colour : Brown | Eyes : Green



ELISE CROMBEZ

Height : 5'11" / 180 cm | Waist : 24" / 61 cm | Hips : 34" / 86 cm | Shoe : 41.0 EU / 7.0 UK | Hair Colour : Brown | Eyes : Green



ELISE CROMBEZ

Height : 5'11" / 180 cm | Waist : 24" / 61 cm | Hips : 34" / 86 cm | Shoe : 41.0 EU / 7.0 UK | Hair Colour : Brown | Eyes : Green



ELISE CROMBEZ

Height : 5'11" / 180 cm | Waist : 24" / 61 cm | Hips : 34" / 86 cm | Shoe : 41.0 EU / 7.0 UK | Hair Colour : Brown | Eyes : Green



ELISE CROMBEZ

Height : 5'11" / 180 cm | Waist : 24" / 61 cm | Hips : 34" / 86 cm | Shoe : 41.0 EU / 7.0 UK | Hair Colour : Brown | Eyes : Green



传奇续章

ELISE CROMBEZ

Height : 5'11" / 180 cm | Waist : 24" / 61 cm | Hips : 34" / 86 cm | Shoe : 41.0 EU / 7.0 UK | Hair Colour : Brown | Eyes : Green



ELISE CROMBEZ

Height : 5'11" / 180 cm | Waist : 24" / 61 cm | Hips : 34" / 86 cm | Shoe : 41.0 EU / 7.0 UK | Hair Colour : Brown | Eyes : Green