HAYETT .

Height : 5'8" / 173 cm | Bust : 31" / 79 cm | Waist : 24" / 61 cm | Hips : 35" / 89 cm | Shoe : 38.0 EU / 5.0 UK | Hair Colour : Brown | Eyes : Hazel

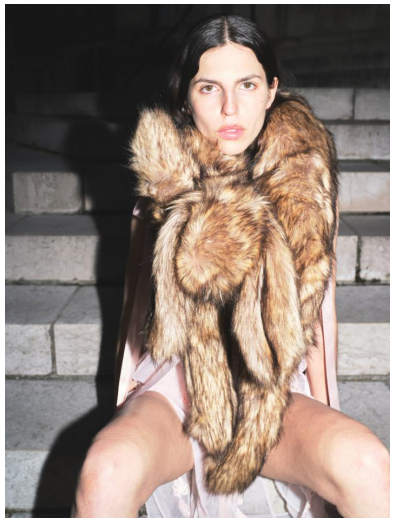

HAYETT .

Height : 5'8" / 173 cm | Bust : 31" / 79 cm | Waist : 24" / 61 cm | Hips : 35" / 89 cm | Shoe : 38.0 EU / 5.0 UK | Hair Colour : Brown | Eyes : Hazel

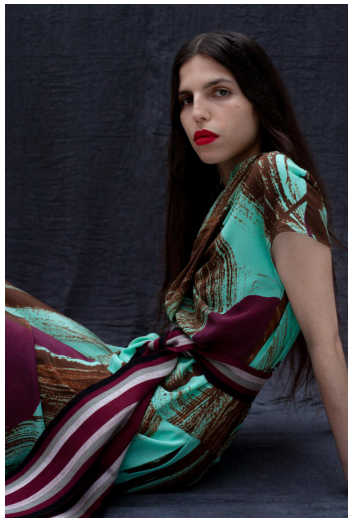

HAYETT .

Height : 5'8" / 173 cm | Bust : 31" / 79 cm | Waist : 24" / 61 cm | Hips : 35" / 89 cm | Shoe : 38.0 EU / 5.0 UK | Hair Colour : Brown | Eyes : Hazel

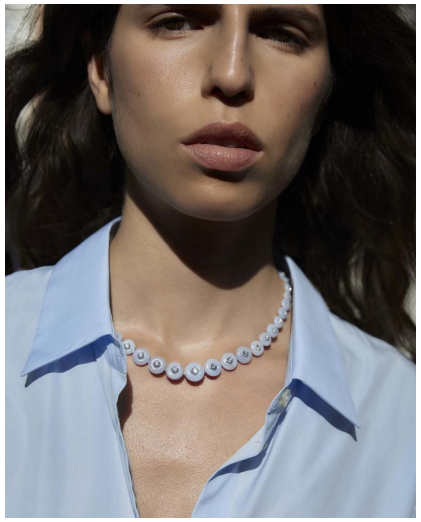
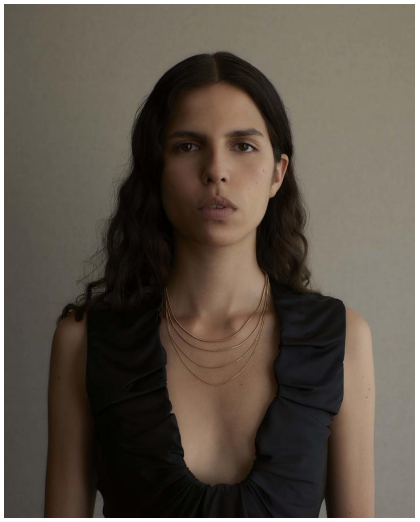
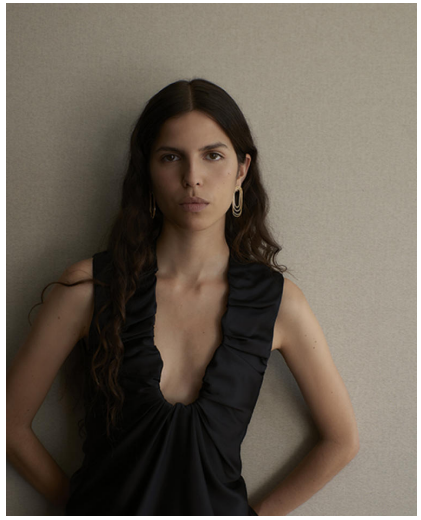

HAYETT .

Height : 5'8" / 173 cm | Bust : 31" / 79 cm | Waist : 24" / 61 cm | Hips : 35" / 89 cm | Shoe : 38.0 EU / 5.0 UK | Hair Colour : Brown | Eyes : Hazel

HAYETT .

Height : 5'8" / 173 cm | Bust : 31" / 79 cm | Waist : 24" / 61 cm | Hips : 35" / 89 cm | Shoe : 38.0 EU / 5.0 UK | Hair Colour : Brown | Eyes : Hazel

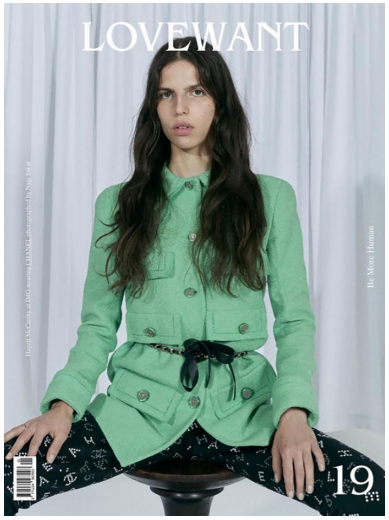

HAYETT .

Height : 5'8" / 173 cm | Bust : 31" / 79 cm | Waist : 24" / 61 cm | Hips : 35" / 89 cm | Shoe : 38.0 EU / 5.0 UK | Hair Colour : Brown | Eyes : Hazel

HAYETT .

Height : 5'8" / 173 cm | Bust : 31" / 79 cm | Waist : 24" / 61 cm | Hips : 35" / 89 cm | Shoe : 38.0 EU / 5.0 UK | Hair Colour : Brown | Eyes : Hazel