



PATTI HANSEN

Height : 5'9" / 175 cm | Waist : 29" / 74 cm | Hips : 37" / 94 cm | Shoe : 42.0 EU / 7.5 UK | Hair Colour : | Eyes :



PATTI HANSEN

Height : 5'9" / 175 cm | Waist : 29" / 74 cm | Hips : 37" / 94 cm | Shoe : 42.0 EU / 7.5 UK | Hair Colour : | Eyes :



**SHALL WE DANCE?**  
 "Everyone gets along so well," says Patti, in an Akra pleated chiffon-and-velvet dress. "People are always marveling that there're never arguments; everyone's really easygoing."

Photographed by  
**BEN HASSETT**

**A LIFE IN PICTURES**

Styled by  
**MEL OTTENBERG**



T-Shirt by  
**GILMAN**  
 Jewelry  
**PATTI'S OWN**

Hair  
**JOEY GEORGE**  
 using **OSINE**  
**HAIR CARE** &  
**MANAGEMENT**  
**ARTISTS**

Makeup  
**GHIBO OKAR**  
 using **MAC**  
**COSMETICS** at  
**FRANK RIPA**

Digital  
 Technician  
**CARLO**  
**BARBISTO**

Photography  
 Assistant  
**ROEG COHEN**  
 and  
**ALYSA JEAN**  
**CONDOL**

Fashion  
 Assistant  
**DOMINIC**  
**POFFCO**

Locations  
**MARY SOL**  
**INZERILLO**

*A decade before supermodels were even a thing, PATTI HANSEN lit the bill. Discovered while selling hot dogs at her father's concession stand at the age of 16, the Staten Island native appeared on her first Vogue cover in 1975. "I pretty much became known as the all-American girl," says Hansen, now with more than 40 years of perspective. Timed to the release of her debut monograph, Patti Hansen: a Portrait, the fashion legend called from the Connecticut estate where she resides with her husband, Keith Richards, to reflect on four of her favorite photos from her enduring career.*

PATTI HANSEN

Height : 5'9" / 175 cm | Waist : 29" / 74 cm | Hips : 37" / 94 cm | Shoe : 42.0 EU / 7.5 UK | Hair Colour : | Eyes :

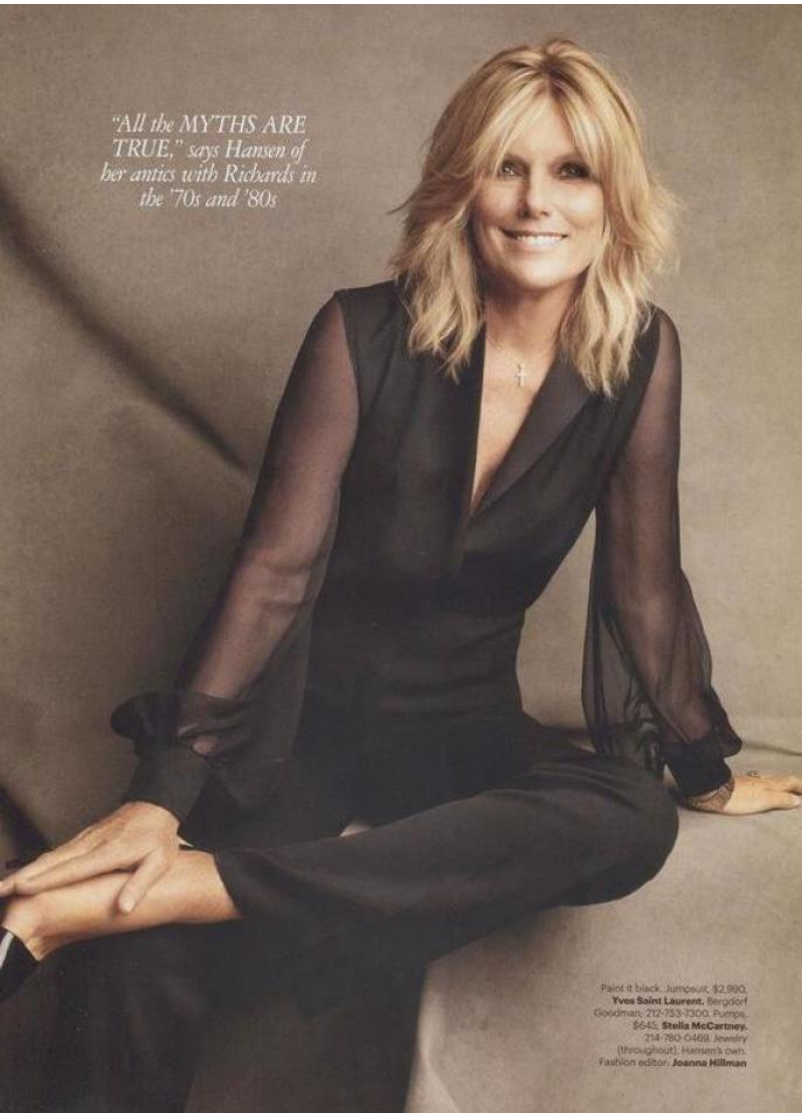

PATTI HANSEN

Height : 5'9" / 175 cm | Waist : 29" / 74 cm | Hips : 37" / 94 cm | Shoe : 42.0 EU / 7.5 UK | Hair Colour : | Eyes :



PATTI HANSEN

Height : 5'9" / 175 cm | Waist : 29" / 74 cm | Hips : 37" / 94 cm | Shoe : 42.0 EU / 7.5 UK | Hair Colour : | Eyes :

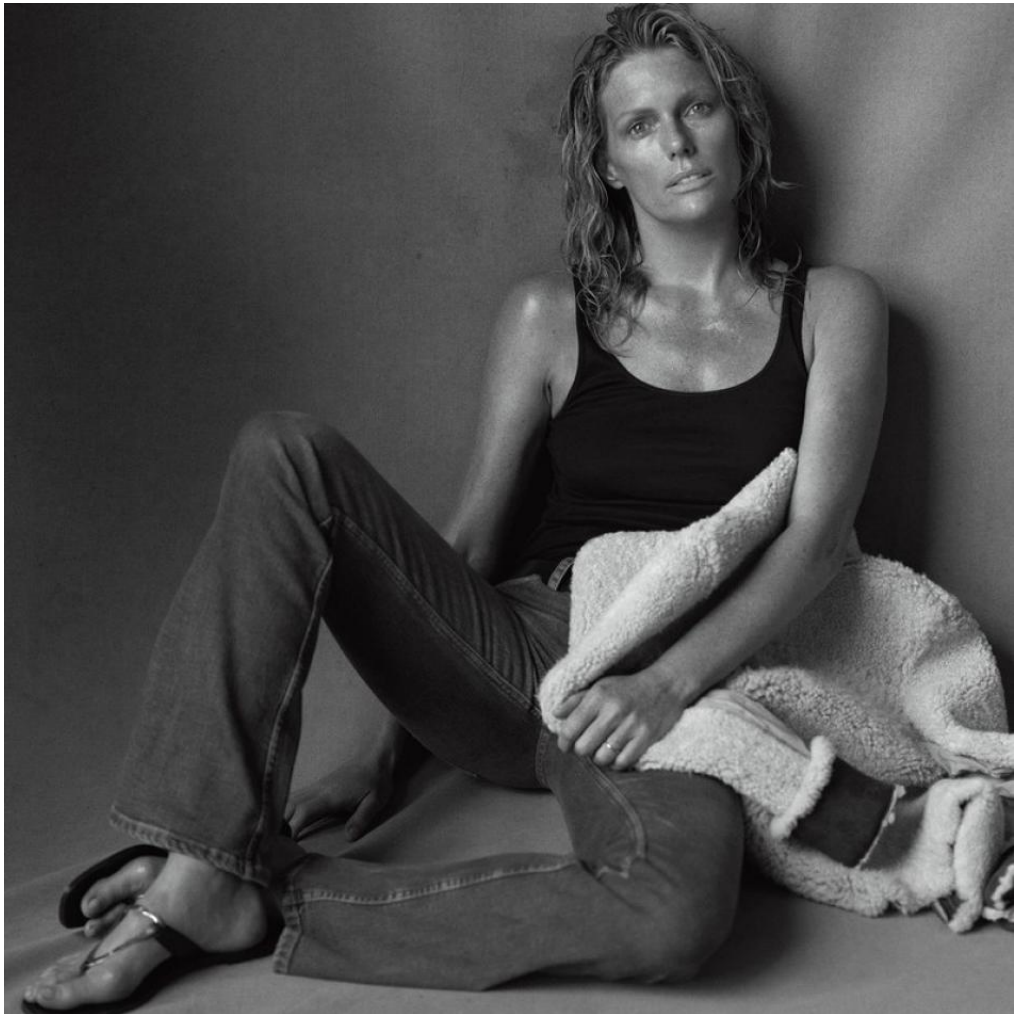

PATTI HANSEN

Height : 5'9" / 175 cm | Waist : 29" / 74 cm | Hips : 37" / 94 cm | Shoe : 42.0 EU / 7.5 UK | Hair Colour : | Eyes :



PATTI HANSEN

Height : 5'9" / 175 cm | Waist : 29" / 74 cm | Hips : 37" / 94 cm | Shoe : 42.0 EU / 7.5 UK | Hair Colour : | Eyes :